

Gone Too Soon

Phil Heywood (from the Cicle Tour CD)

A Tabpig production
Copyright - Phil Heywood
Used by permission

t=160

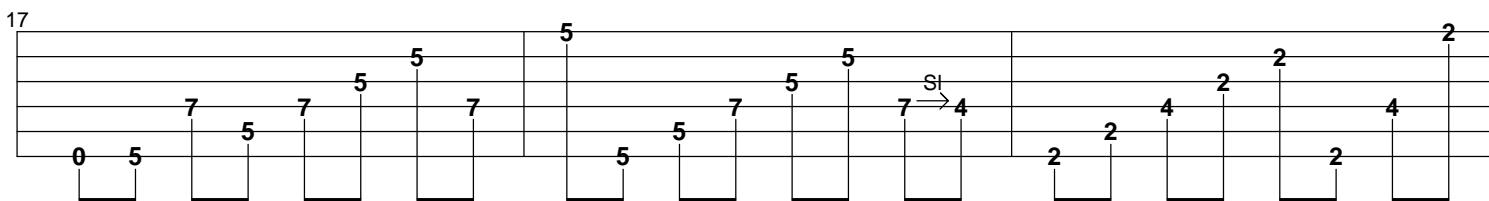
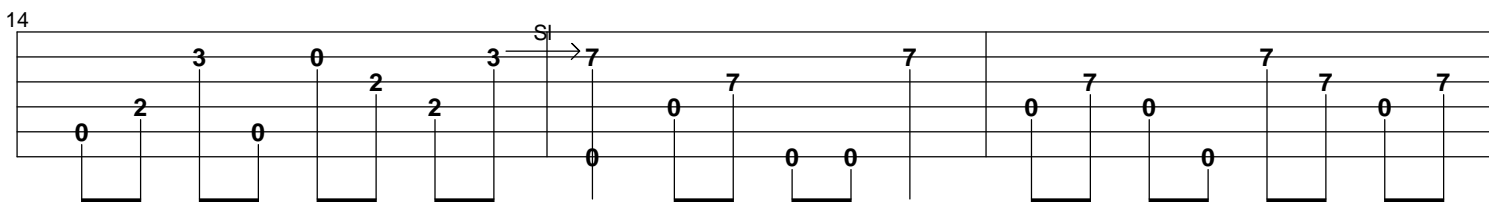
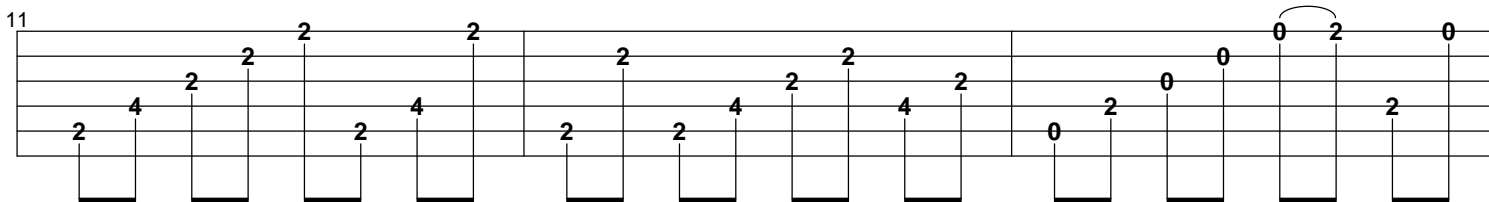
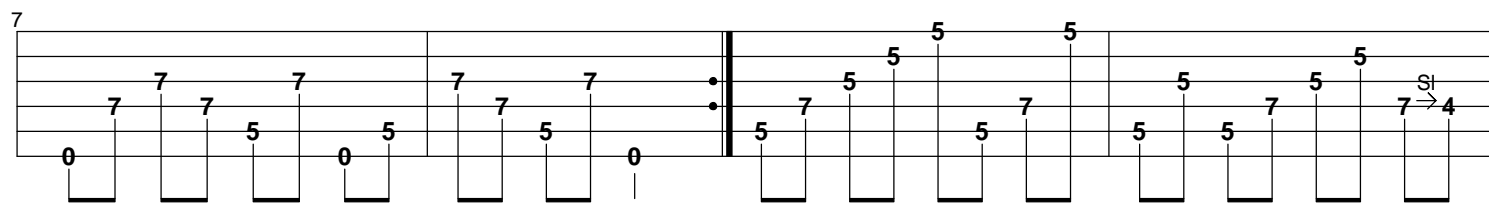
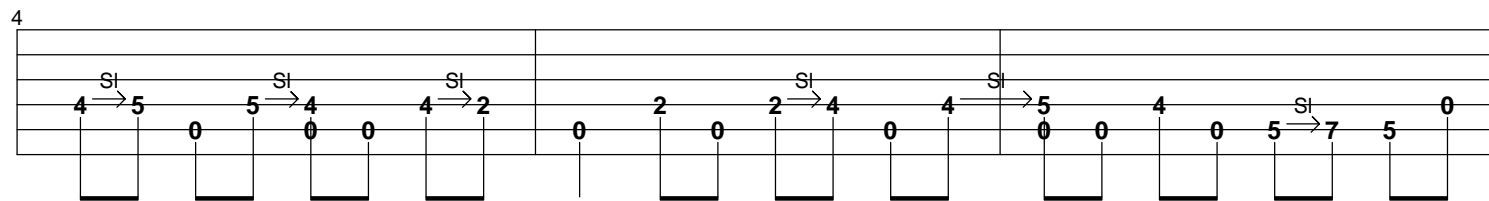
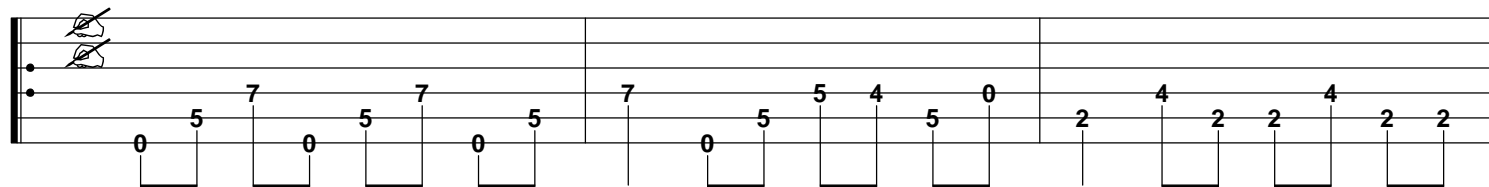

20

23

26

29

32

35

38

1 2 1 2 3 3 3 3

0 2 0 0

0 0 0

2 0

42

7 5 0 0 5 4 5 0

2 4 2 2 4 2 2

4 Sl 5 0 5 Sl 4 0 0 4 Sl 2

45

0 2 0 2 Sl 4 0 4 Sl 5 0 0 0 0 0

0 0 4 0 2 0 0 0

5 0 5 2 5 0 0 2 0

48

5 5 5 0 2 0 0

0 5 7 7 9 9 Sl 10 10

0 0 0 9 10 10 Sl 9 9 Sl 7 7

0 5 5 7 7 Sl 9 10 10

52

0 0 0 10 10 Sl 9 9 Sl 7 7

0 5 5 7 7 Sl 9 10 10

0 0 0 9 10 10 Sl 9 9 Sl 7 7

0 7 7 7 7

56

7 7 0 7 Sl 5

3 3 5 3 3 5

3 3 3 3 3 5

3 3 3 3 3 5

59 H

62

65

68

72

76

Gone Too Soon - Phil Heywood (from the Cicle Tour CD)
2nd time only

79

0 7 7 7 5 7 0 5 | 7 7 5 7 0 0 | 5 7 5 5 5 7

82

5 5 7 5 5 7 4 | 2 4 2 2 2 2 4 | 2 2 4 2 2 4 2

85

0 2 0 0 0 2 0 | 0 2 0 3 0 2 2 | 0 7 7 0 0 | 0 7 7 7 0 7

89

0 5 5 7 5 5 7 | 5 5 7 5 5 7 4 | 2 2 4 2 2 4 2

92

2 2 2 4 2 2 2 | 0 2 0 0 0 2 0 | 0 2 3 0 2 2 3

95

0 0 0 2 4 2 | 0 4 0 3 4 2 | 0 3 3 5 3 3 3

98

101

104

107

110

114

117

120

124

128